

7 RIDGWAY COURT- P.O. BOX 437
 ELKHORN, WISCONSIN 53121
 PHONE (262) 723-2098
 FAX (262) 723-5886

OWNER: 1725 SOUTH SHORE LLC
 589 SOMERSET LANE
 NORTHFIELD, IL 60093

ZONING: B-3
 SOILS: Mwc2, MyB

CERTIFIED SURVEY MAP BEING PART OF GOVERNMENT
 LOT 5 IN THE SOUTHWEST 1/4 OF THE SOUTHEAST 1/4
 OF SECTION 22, TOWN 2 NORTH, RANGE 16 EAST,
 TOWN OF DELAVAN, WALWORTH COUNTY, WISCONSIN

BEARINGS REFERENCED TO THE NORTH LINE OF SOUTH SHORE DRIVE,
 RECORDED AS N 66°25'00" E ON THE PLAT OF MERENESS SPRINGS, THE PLAT
 OF SAN SOUCI, CERTIFIED SURVEY MAP NO. 2229 AND NUMEROUS DEEDS,
 WHICH PRODUCES A BEARING OF N 89°45'39" W ON THE SOUTH LINE OF THE
 SOUTHEAST 1/4 OF SECTION 22-2-16. A ROTATION OF 2°32'18" FROM THE
 WISCONSIN STATE PLANE COORDINATE SYSTEM, SOUTH ZONE, (NAD-27).

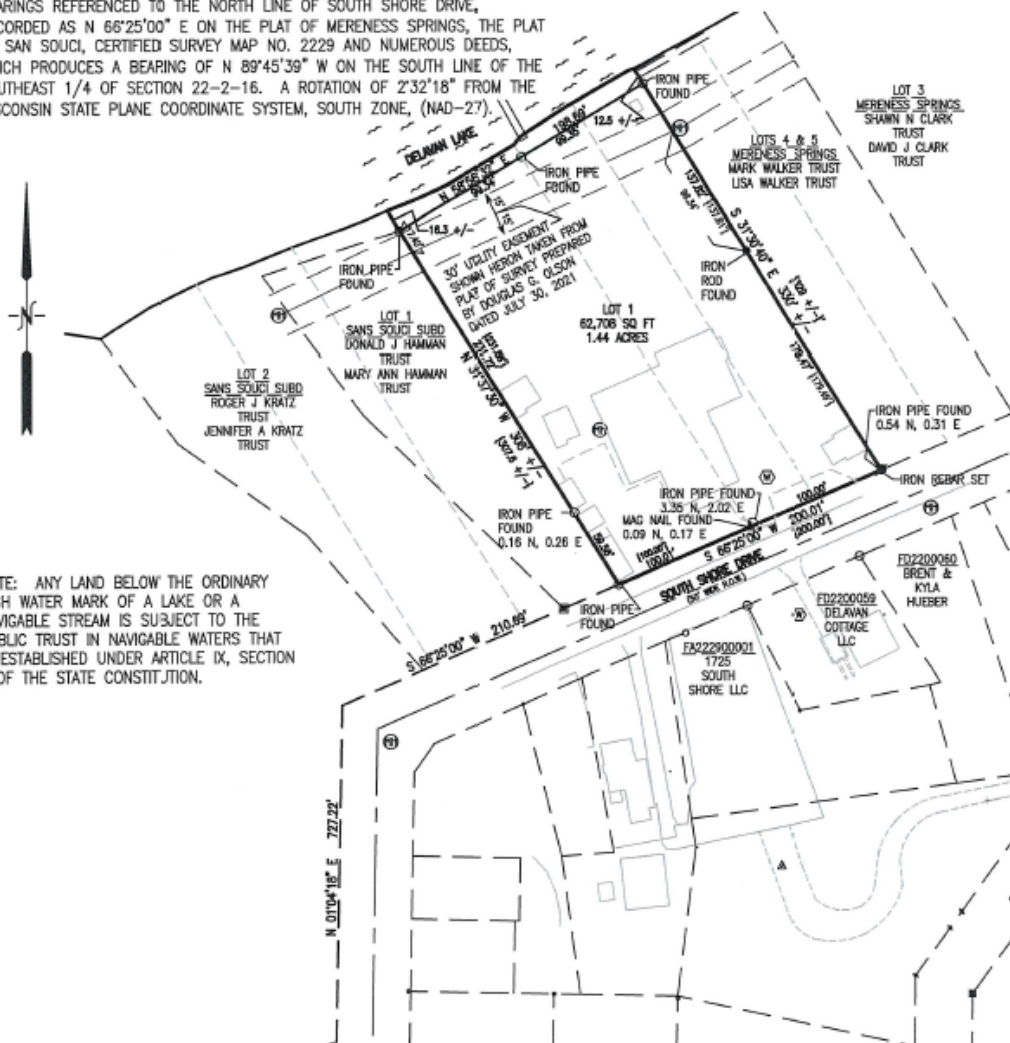

NOTE: ANY LAND BELOW THE ORDINARY
 HIGH WATER MARK OF A LAKE OR A
 NAVIGABLE STREAM IS SUBJECT TO THE
 PUBLIC TRUST IN NAVIGABLE WATERS THAT
 IS ESTABLISHED UNDER ARTICLE IX, SECTION
 1 OF THE STATE CONSTITUTION.