

SUPPLEMENTAL

# PLAT OF SURVEY

A PARCEL OF LAND LOCATED IN THE SOUTHEAST 1/4 OF THE SOUTHWEST 1/4 OF SECTION 12 AND LOCATED IN THE NORTHEAST 1/4 OF THE NORTHWEST 1/4 OF SECTION 13 IN TOWNSHIP 3 NORTH, RANGE 15 WEST, IN THE TOWN OF RICHMOND, WALWORTH COUNTY, WISCONSIN

NOTE: FLOODPLAIN ELEVATION IS 900' AS FOUND ON MAP #S5127C0160D EFFECTIVE ON 10/02/2009

### LEGEND

	FOUND 1" IRON PIPE		EXISTING CONCRETE
	FOUND 1.5" IRON PIPE		EXISTING ASPHALT DRIVE
	FOUND IRON ROD		EXISTING BUILDING
	FOUND FLAG NAIL		EXISTING GRAVEL
	SANITARY LID		EXISTING DECK

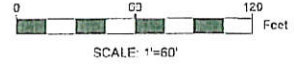
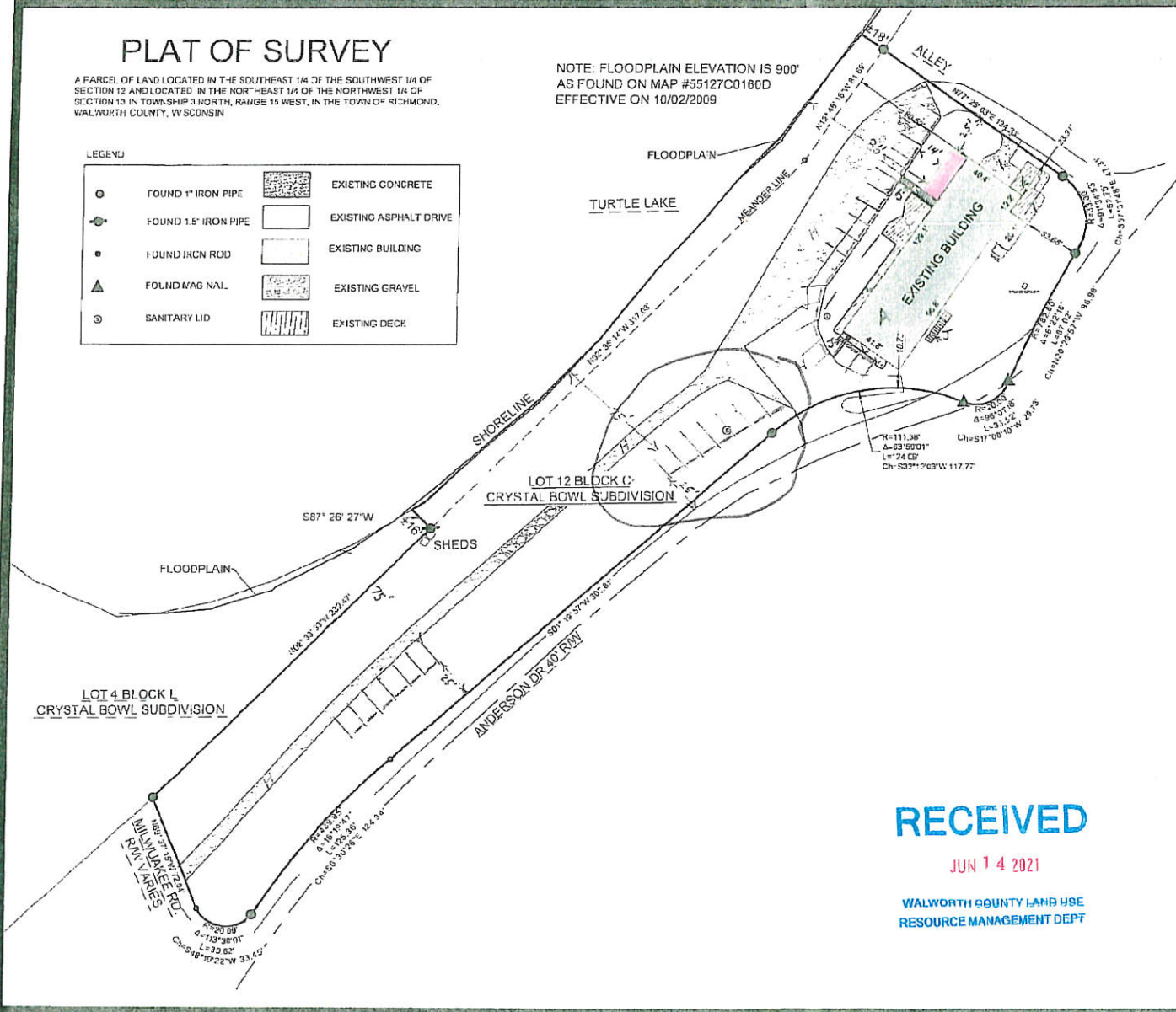

- NOTE:
1. BASIS OF BEARING: THE WISCONSIN STATE PLAT VE COORDINATE SYSTEM, NAD-83, SOUTH ZONE.
  2. FIELD WORK COMPLETED MARCH 24TH, 2021
  3. BUILDING SURVEYED TO THE EXTERIOR OF SIDING
  4. FIELD CREW CHIEF: LOGAN RANDL

### LEGAL DESCRIPTION:

A PARCEL OF LAND LOCATED IN THE SOUTHEAST 1/4 OF THE SOUTHWEST 1/4 OF SECTION 12 AND LOCATED IN THE NORTHEAST 1/4 OF THE NORTHWEST 1/4 OF SECTION 13 IN TOWNSHIP 3 NORTH, RANGE 15 WEST, IN THE TOWN OF RICHMOND, WALWORTH COUNTY, WISCONSIN, MORE PARTICULARLY DESCRIBED AS:

LOT 12, BLOCK C OF CRYSTAL BOWL SUBDIVISION, TOWN OF RICHMOND, WALWORTH COUNTY, WISCONSIN

### SURVEY ORDERED BY:

JOHN SCHEHL  
PROPERTY ADDRESS:  
N6513 ANDERSON DRIVE, DELAVAN WISCONSIN, 53115

### SURVEYOR:

PAUL H. VAN HENKELUM, PLS  
CARDINAL ENGINEERING LLC

I HEREBY CERTIFY THAT I HAVE SURVEYED THE ABOVE DESCRIBED PROPERTY AND THE MAP IS A TRUE AND CORRECT REPRESENTATION OF ITS EXTERIOR BOUNDARIES AND SHOWS THE SIZE AND LOCATION OF ALL VISIBLE STRUCTURES, APPARENT EASEMENTS AND ENCROACHMENTS, IF ANY.

*Paul H. Van Henkelum*  
PAUL H. VAN HENKELUM, PLS #1931



DATE: *6/17/21*

RECEIVED

JUN 14 2021

WALWORTH COUNTY LAND USE RESOURCE MANAGEMENT DEPT

CARDINAL ENGINEERING LLC  
DESIGNING IN TRUE DIRECTIONS

1200 LA SALLE ST  
LAKE GENEVA, WI 53147  
262-757-8776  
CARDINALENGINEERINGWI.COM

DATE: 03/25/2021 JOB No. 20313-B  
SHEET 1 OF 1 JDB